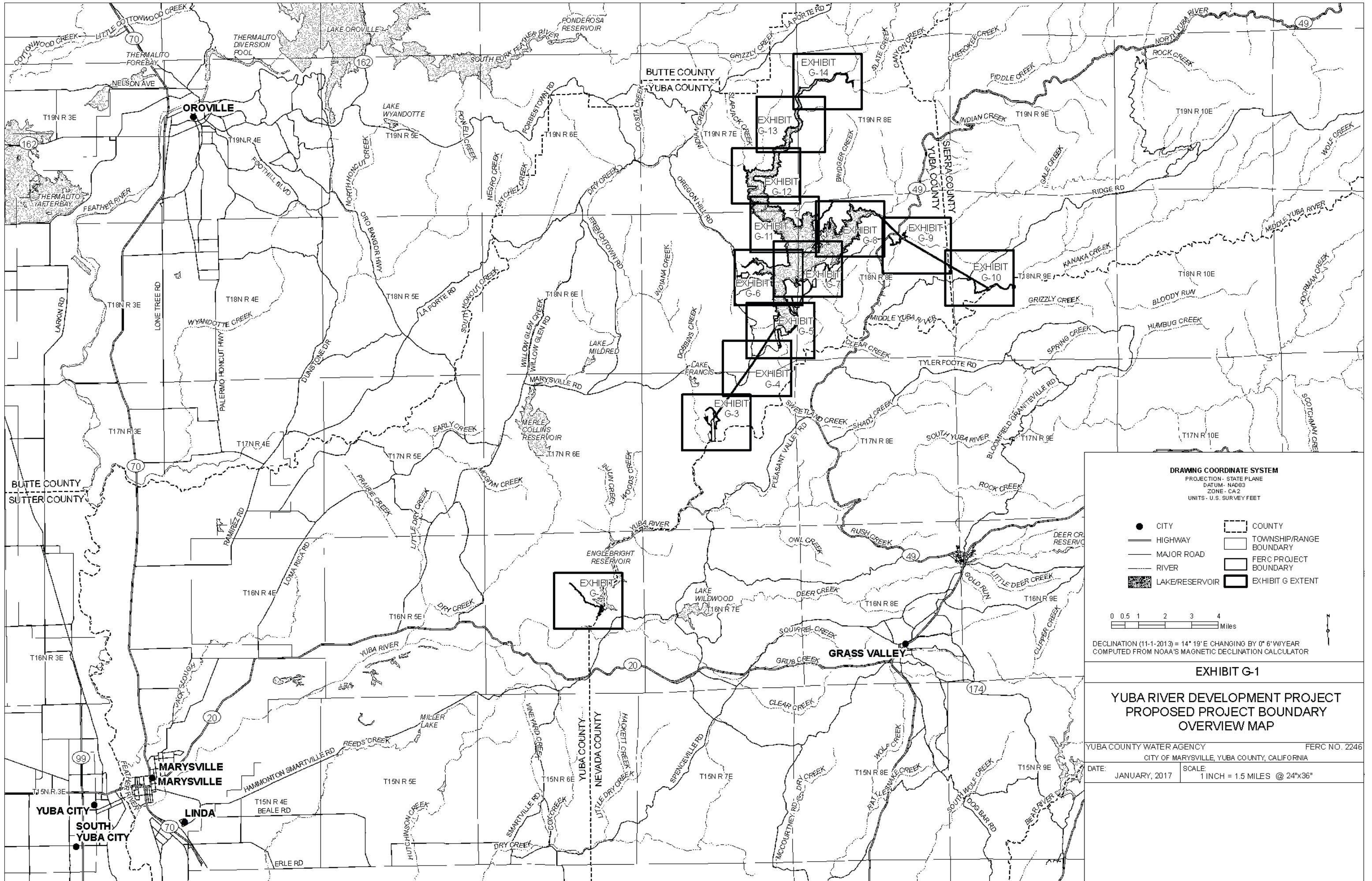

Exhibit G: Project Maps

Attachment G-1

Individual Project Maps



DRAWING COORDINATE SYSTEM
 PROJECTION - STATE PLANE
 DATUM - NAD83
 ZONE - CA 2
 UNITS - U.S. SURVEY FEET

- CITY
- HIGHWAY
- MAJOR ROAD
- RIVER
- LAKE/RESERVOIR
- COUNTY
- TOWNSHIP/RANGE BOUNDARY
- FERC PROJECT BOUNDARY
- EXHIBIT G EXTENT

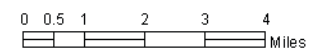

DECLINATION (11-1-2013) = 14° 19' E CHANGING BY 0° 6' W/YEAR
 COMPUTED FROM NOAA'S MAGNETIC DECLINATION CALCULATOR

EXHIBIT G-1

**YUBA RIVER DEVELOPMENT PROJECT
 PROPOSED PROJECT BOUNDARY
 OVERVIEW MAP**

YUBA COUNTY WATER AGENCY FERC NO. 2246
 CITY OF MARYSVILLE, YUBA COUNTY, CALIFORNIA

DATE: JANUARY, 2017 SCALE: 1 INCH = 1.5 MILES @ 24"x36"

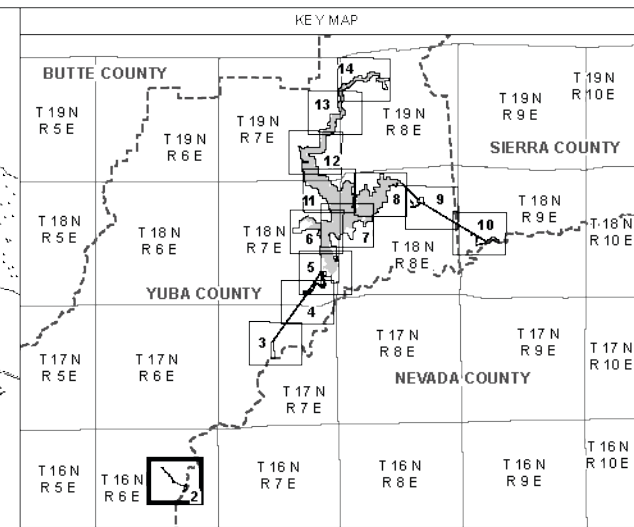
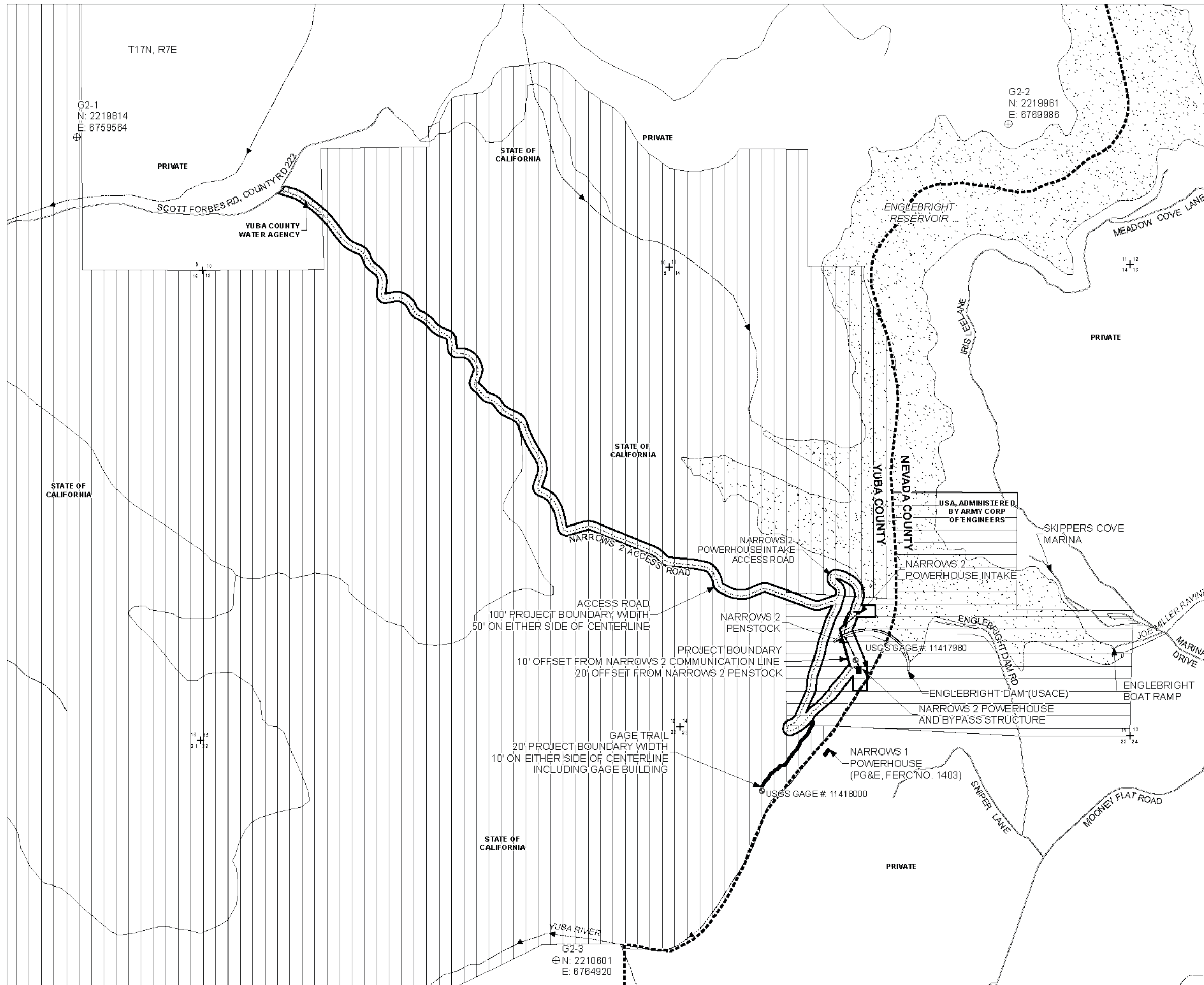

SURVEYORS STATEMENT
 THIS PLAN MEETS THE CONDITIONS SET FORTH BY THE FEDERAL ENERGY REGULATORY COMMISSION (FERC). THE PURPOSE OF THIS MAP IS TO PROVIDE A GEOREFERENCED VISUAL DEPICTION OF THE LOCATION OF PROJECT FEATURES AND BOUNDARIES BASED ON THE BEST AVAILABLE HISTORICAL DRAWINGS AND DIGITAL REFERENCE SOURCES INCORPORATED INTO THE GEOGRAPHIC INFORMATION SYSTEM (GIS). LOCATIONS HAVE NOT BEEN VERIFIED BY PHYSICAL FIELD SURVEYS AND THIS DRAWING SHOULD NOT BE USED FOR PURPOSES OF DEVELOPING PROPERTY BOUNDARY DESCRIPTIONS.

DRAWING COORDINATE SYSTEM
 PROJECTION - STATE PLANE
 DATUM - NAD83
 ZONE - CA2
 UNITS - U.S. SURVEY FEET
 ELEVATION - NGVD 29

THE LICENSEE EITHER OWNS IN FEE SIMPLE, POSSESSES ADEQUATE LAND RIGHTS, OR WILL ACQUIRE ADEQUATE LAND RIGHTS OVER ALL LANDS SHOWN THAT ARE INSIDE THE PROJECT BOUNDARY.

⊕	REFERENCE POINT	—	STREAM / RIVER
+	SECTION CORNER	- - -	COUNTY BOUNDARY
⊙	USGS AND CDEC GAGE STATION	▭	FERC PROJECT BOUNDARY
—	PENSTOCK	▭	TOWNSHIP / RANGE LINE
—	COMMUNICATION LINE	▭	LAND OWNERSHIP
⋯	PROJECT ROAD	▭	PRIVATE
—	NAMED ROAD	▭	STATE OF CALIFORNIA
—	UN-NAMED ROAD	▭	USACE
		▭	YUBA COUNTY WATER AGENCY

0 250 500 1,000 1,500 2,000 Feet

DECLINATION (10-31-2013) = 14° 19' E CHANGING BY 0" 6" W/YEAR
 COMPUTED FROM NOAA'S MAGNETIC DECLINATION CALCULATOR

EXHIBIT G-2
YUBA RIVER DEVELOPMENT PROJECT
NARROWS NO. 2 POWERHOUSE
PROPOSED PROJECT BOUNDARY MAP

YUBA COUNTY WATER AGENCY FERC NO. 2246
 CITY OF MARYSVILLE, YUBA COUNTY, CALIFORNIA

DATE: JANUARY, 2017 SCALE: 1 INCH = 500 FEET @ 24"x36"

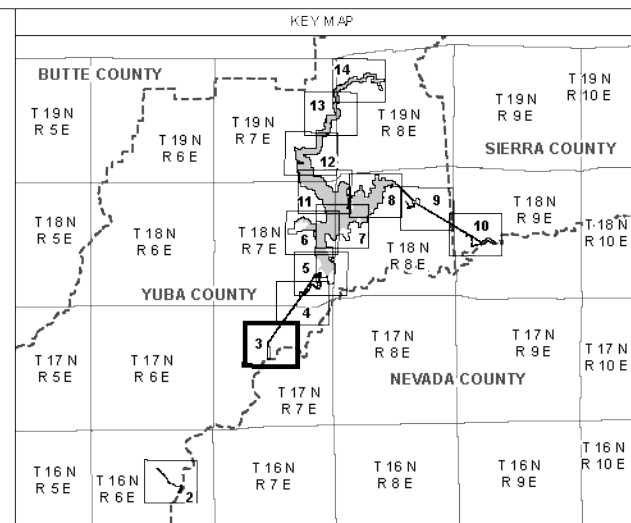
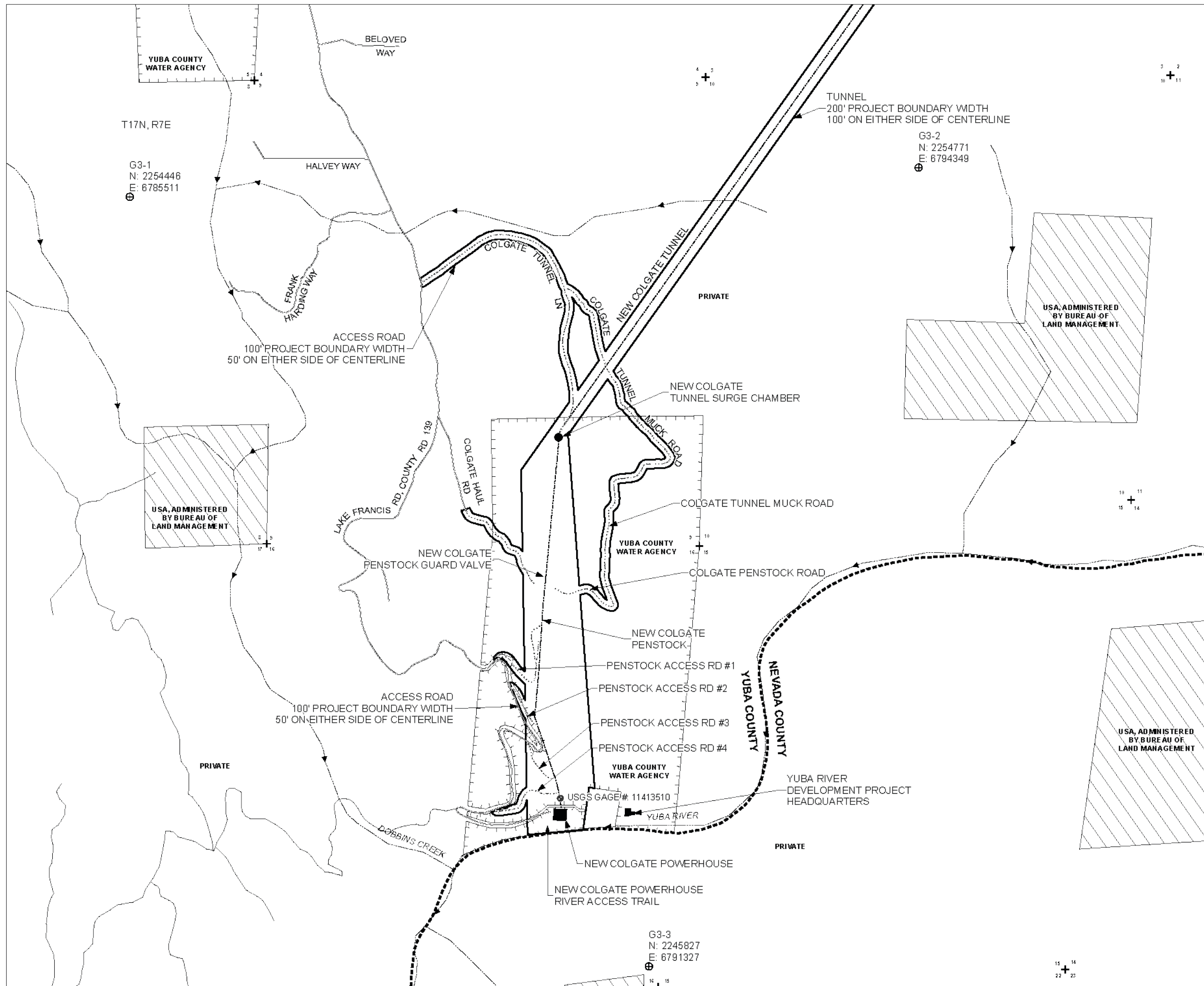

SURVEYORS STATEMENT
 THIS PLAN MEETS THE CONDITIONS SET FORTH BY THE FEDERAL ENERGY REGULATORY COMMISSION (FERC). THE PURPOSE OF THIS MAP IS TO PROVIDE A GEOREFERENCED VISUAL DEPICTION OF THE LOCATION OF PROJECT FEATURES AND BOUNDARIES BASED ON THE BEST AVAILABLE HISTORICAL DRAWINGS AND DIGITAL REFERENCE SOURCES INCORPORATED INTO THE GEOGRAPHIC INFORMATION SYSTEM (GIS). LOCATIONS HAVE NOT BEEN VERIFIED BY PHYSICAL FIELD SURVEYS AND THIS DRAWING SHOULD NOT BE USED FOR PURPOSES OF DEVELOPING PROPERTY BOUNDARY DESCRIPTIONS.

DRAWING COORDINATE SYSTEM
 PROJECTION - STATE PLANE
 DATUM - NAD83
 ZONE - CA 2
 UNITS - U.S. SURVEY FEET
 ELEVATION - NGVD 29

THE LICENCEE EITHER OWNS IN FEE SIMPLE, POSSESSES ADEQUATE LAND RIGHTS, OR WILL ACQUIRE ADEQUATE LAND RIGHTS OVER ALL LANDS SHOWN THAT ARE INSIDE THE PROJECT BOUNDARY.

STATE OF CALIFORNIA
STEPHEN R. EVERETT
2151
LAND SURVEYOR

⊕ REFERENCE POINT
 + SECTION CORNER
 ⊙ USGS AND CDEC GAGE STATION
 --- PENSTOCK
 - - - TUNNEL
 ····· PROJECT ROAD
 ——— NAMED ROAD
 ——— UN-NAMED ROAD
 ——— STREAM / RIVER
 - - - COUNTY BOUNDARY
 [] FERC PROJECT BOUNDARY
 [] TOWNSHIP / RANGE LINE
LAND OWNERSHIP
 [] PRIVATE
 [] BUREAU OF LAND MANAGEMENT
 [] YUBA COUNTY WATER AGENCY

0 250 500 1,000 1,500 2,000 Feet

DECLINATION (10-31-2013) = 14° 19' E CHANGING BY 0" 6" W/YEAR
 COMPUTED FROM NOAA'S MAGNETIC DECLINATION CALCULATOR

EXHIBIT G-3
YUBA RIVER DEVELOPMENT PROJECT
NEW COLGATE POWERHOUSE AND
PENSTOCK
PROPOSED PROJECT BOUNDARY MAP
 YUBA COUNTY WATER AGENCY FERC NO. 2246
 CITY OF MARYSVILLE, YUBA COUNTY, CALIFORNIA
 DATE: JANUARY, 2017 SCALE: 1 INCH = 500 FEET @ 24"x36"

G3-3
 N: 2245827
 E: 6791327

G3-2
 N: 2254771
 E: 6794349

G3-1
 N: 2254446
 E: 6785511

FERC NO. 2246

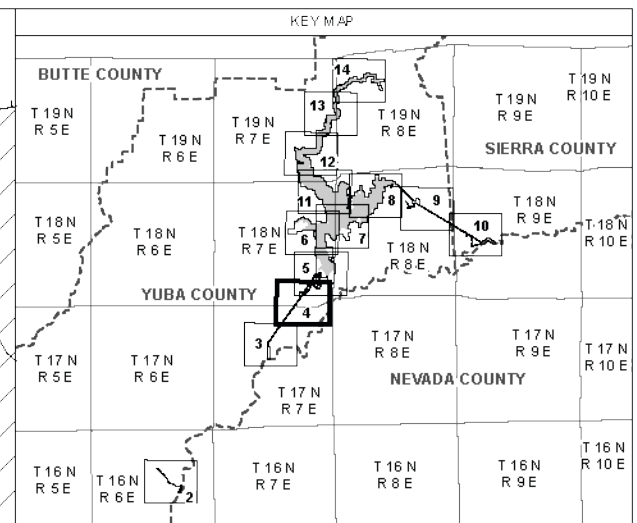
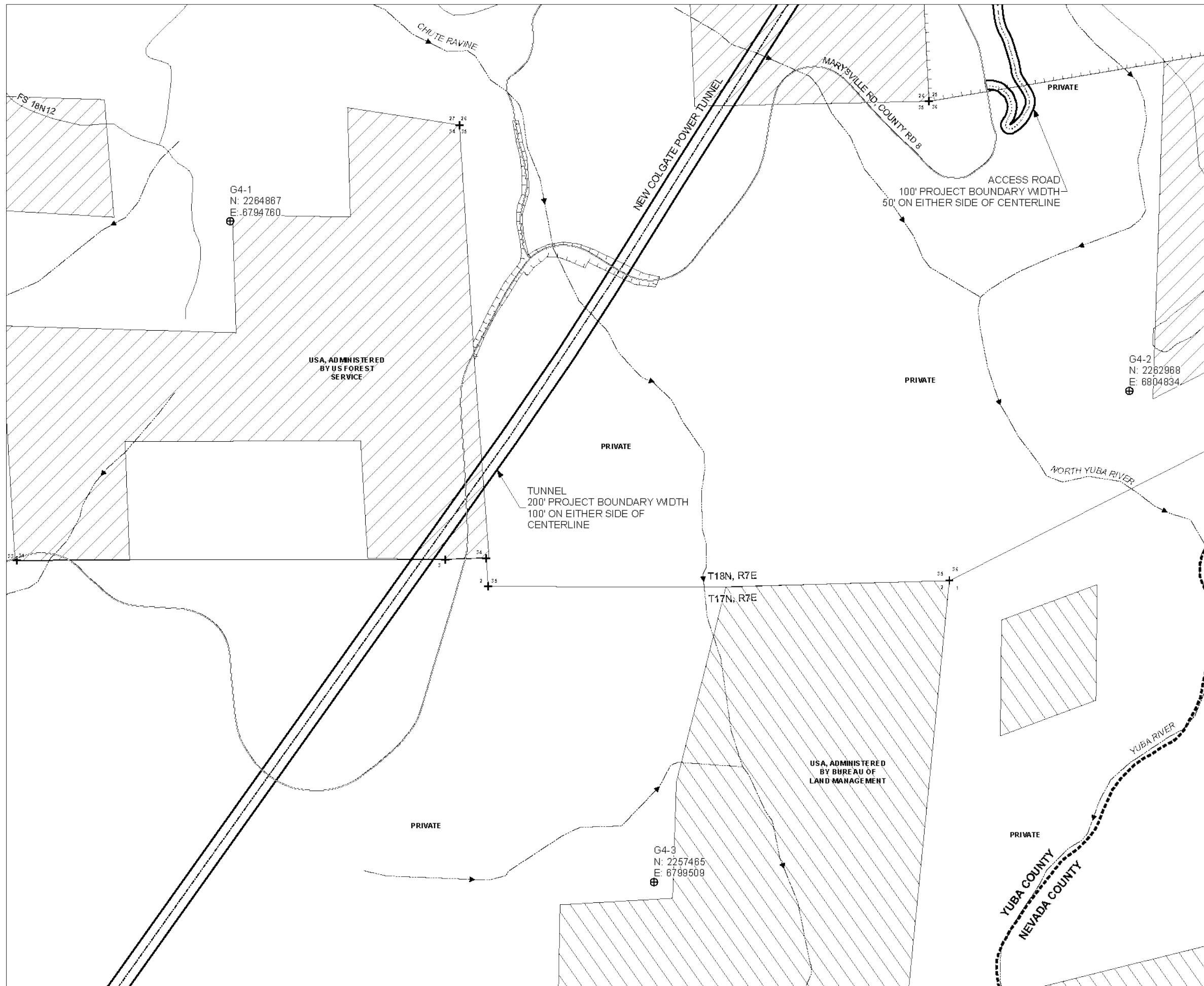

SURVEYORS STATEMENT
 THIS PLAN MEETS THE CONDITIONS SET FORTH BY THE FEDERAL ENERGY REGULATORY COMMISSION (FERC). THE PURPOSE OF THIS MAP IS TO PROVIDE A GEOREFERENCED VISUAL DEPICTION OF THE LOCATION OF PROJECT FEATURES AND BOUNDARIES BASED ON THE BEST AVAILABLE HISTORICAL DRAWINGS AND DIGITAL REFERENCE SOURCES INCORPORATED INTO THE GEOGRAPHIC INFORMATION SYSTEM (GIS). LOCATIONS HAVE NOT BEEN VERIFIED BY PHYSICAL FIELD SURVEYS AND THIS DRAWING SHOULD NOT BE USED FOR PURPOSES OF DEVELOPING PROPERTY BOUNDARY DESCRIPTIONS.

DRAWING COORDINATE SYSTEM
 PROJECTION - STATE PLANE
 DATUM - NAD83
 ZONE - CA 2
 UNITS - U.S. SURVEY FEET
 ELEVATION - NGVD 29

THE LICENSEE EITHER OWNS IN FEE SIMPLE, POSSESSES ADEQUATE LAND RIGHTS, OR WILL ACQUIRE ADEQUATE LAND RIGHTS OVER ALL LANDS SHOWN THAT ARE INSIDE THE PROJECT BOUNDARY.

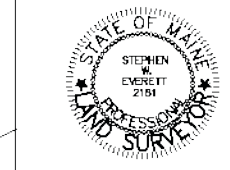

- ⊕ REFERENCE POINT
- + SECTION CORNER
- TUNNEL
- PROJECT ROAD
- NAMED ROAD
- FOREST SERVICE ROAD
- STREAM / RIVER
- COUNTY BOUNDARY
- ▭ FERC PROJECT BOUNDARY
- ▭ TOWNSHIP / RANGE LINE
- LAND OWNERSHIP**
- ▭ PRIVATE
- ▨ BUREAU OF LAND MANAGEMENT
- ▨ FOREST SERVICE
- ▨ YUBA COUNTY WATER AGENCY

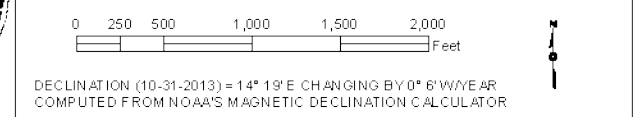
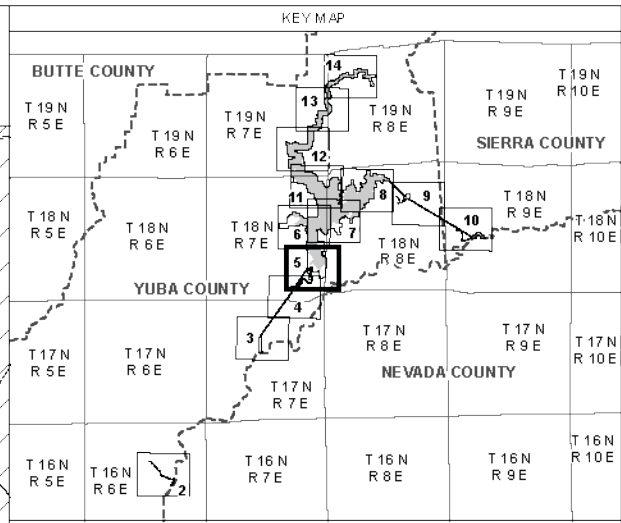
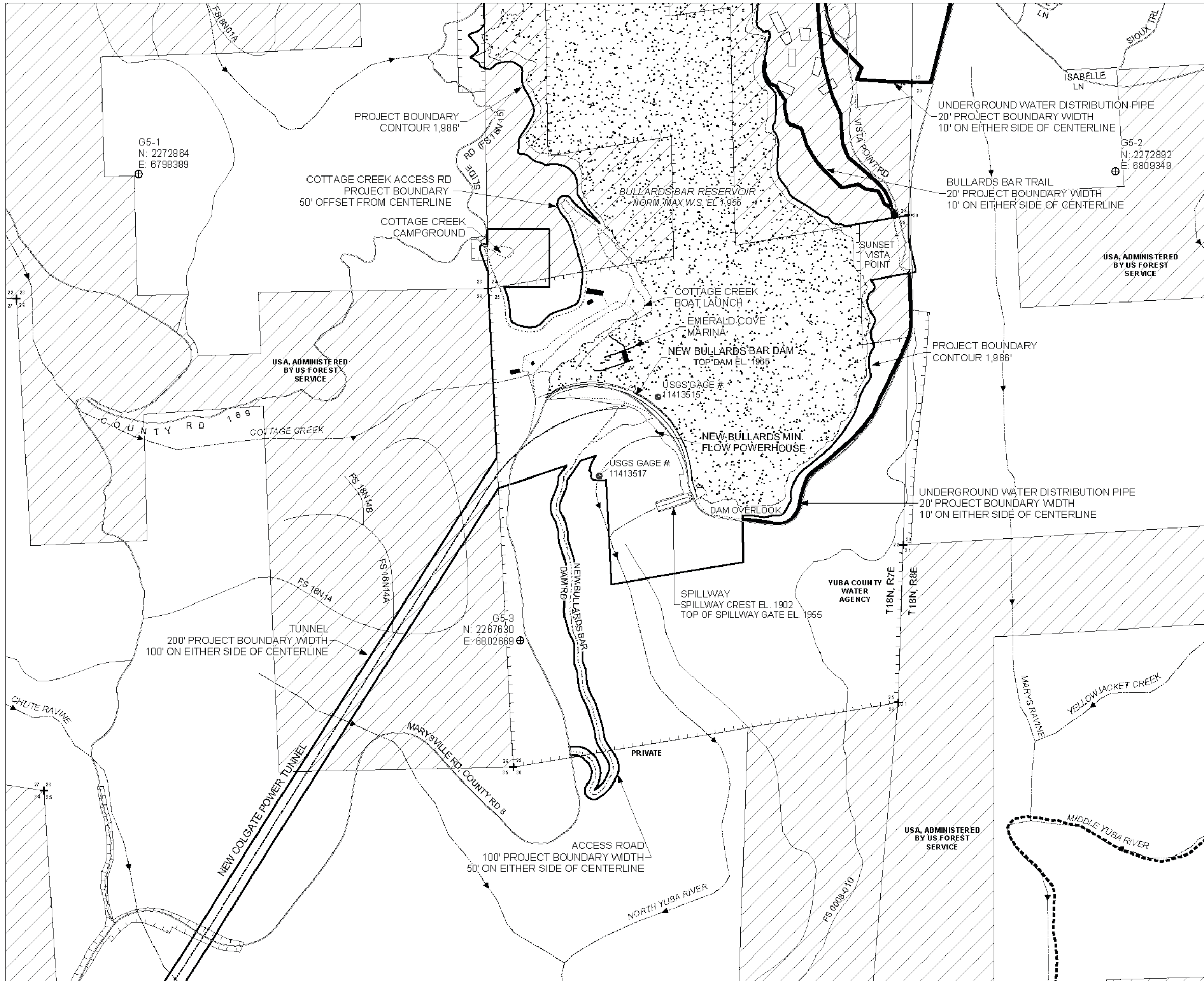

EXHIBIT G-4

**YUBA RIVER DEVELOPMENT PROJECT
 NEW COLGATE POWER TUNNEL
 PROPOSED PROJECT BOUNDARY MAP**

YUBA COUNTY WATER AGENCY FERC NO. 2246
 CITY OF MARYSVILLE, YUBA COUNTY, CALIFORNIA

DATE: JANUARY, 2017 SCALE: 1 INCH = 500 FEET @ 24"x36"



SURVEYORS STATEMENT
 THIS PLAN MEETS THE CONDITIONS SET FORTH BY THE FEDERAL ENERGY REGULATORY COMMISSION (FERC). THE PURPOSE OF THIS MAP IS TO PROVIDE A GEOREFERENCED VISUAL DEPICTION OF THE LOCATION OF PROJECT FEATURES AND BOUNDARIES BASED ON THE BEST AVAILABLE HISTORICAL DRAWINGS AND DIGITAL REFERENCE SOURCES INCORPORATED INTO THE GEOGRAPHIC INFORMATION SYSTEM (GIS). LOCATIONS HAVE NOT BEEN VERIFIED BY PHYSICAL FIELD SURVEYS AND THIS DRAWING SHOULD NOT BE USED FOR PURPOSES OF DEVELOPING PROPERTY BOUNDARY DESCRIPTIONS.

DRAWING COORDINATE SYSTEM
 PROJECTION - STATE PLANE
 DATUM - NAD83
 ZONE - CA2
 UNITS - U.S. SURVEY FEET
 ELEVATION - NGVD 29

THE LICENSEE EITHER OWNS IN FEE SIMPLE, POSSESSES ADEQUATE LAND RIGHTS, OR WILL ACQUIRE ADEQUATE LAND RIGHTS OVER ALL LANDS SHOWN THAT ARE INSIDE THE PROJECT BOUNDARY.

LEGEND

⊕	REFERENCE POINT	—	STREAM / RIVER
+	SECTION CORNER	- - -	COUNTY BOUNDARY
⊙	USGS AND CDEC GAGE STATION	▭	FERC PROJECT BOUNDARY
- - -	TUNNEL	▭	TOWNSHIP / RANGE LINE
⋯	UNDERGROUND WATER DISTRIBUTION PIPE	▭	RESERVOIR
—	PROJECT ROAD	▭	LAND OWNERSHIP
—	NAMED ROAD	▭	PRIVATE
—	FOREST SERVICE ROAD	▭	FOREST SERVICE
		▭	YUBA COUNTY WATER AGENCY

0 250 500 1,000 1,500 2,000 Feet

DECLINATION (10-31-2013) = 14° 19' E CHANGING BY 0" 6" W/YEAR
 COMPUTED FROM NOAA'S MAGNETIC DECLINATION CALCULATOR

EXHIBIT G-5
YUBA RIVER DEVELOPMENT PROJECT
NEW BULLARDS BAR DAM AND MINIMUM FLOW POWERHOUSE
PROPOSED PROJECT BOUNDARY MAP

YUBA COUNTY WATER AGENCY FERC NO. 2246
 CITY OF MARYSVILLE, YUBA COUNTY, CALIFORNIA

DATE: JANUARY, 2017 SCALE: 1 INCH = 500 FEET @ 24"x36"

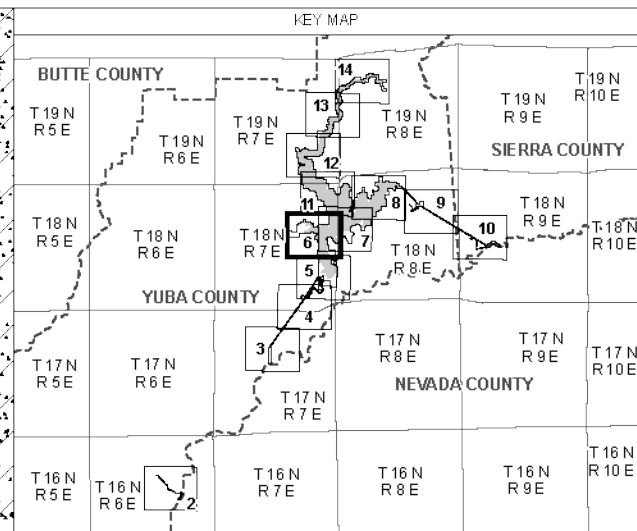
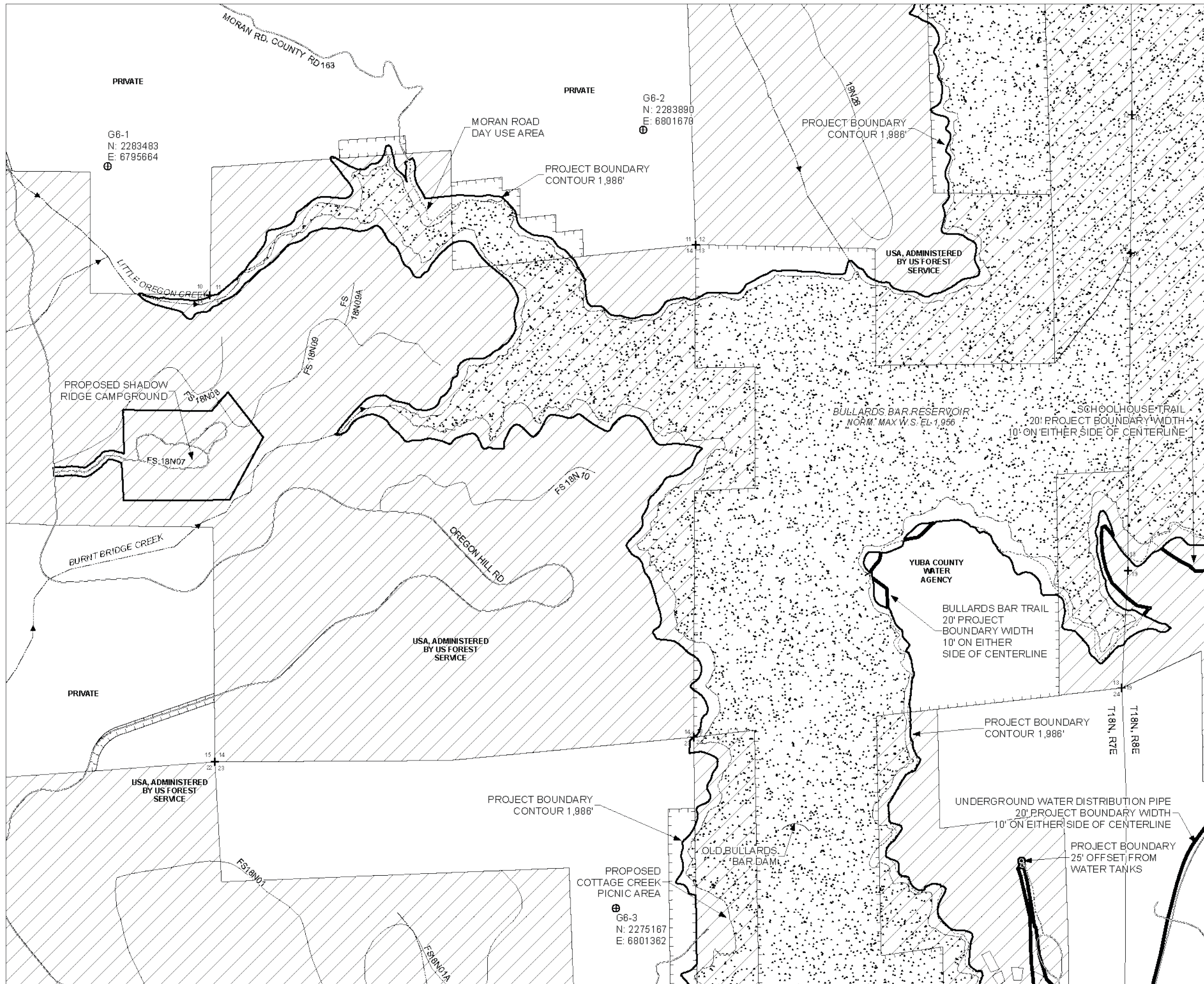

SURVEYORS STATEMENT
 THIS PLAN MEETS THE CONDITIONS SET FORTH BY THE FEDERAL ENERGY REGULATORY COMMISSION (FERC). THE PURPOSE OF THIS MAP IS TO PROVIDE A GEOREFERENCED VISUAL DEPICTION OF THE LOCATION OF PROJECT FEATURES AND BOUNDARIES BASED ON THE BEST AVAILABLE HISTORICAL DRAWINGS AND DIGITAL REFERENCE SOURCES INCORPORATED INTO THE GEOGRAPHIC INFORMATION SYSTEM (GIS). LOCATIONS HAVE NOT BEEN VERIFIED BY PHYSICAL FIELD SURVEYS AND THIS DRAWING SHOULD NOT BE USED FOR PURPOSES OF DEVELOPING PROPERTY BOUNDARY DESCRIPTIONS.



DRAWING COORDINATE SYSTEM
 PROJECTION - STATE PLANE
 DATUM - NAD83
 ZONE - CA 2
 UNITS - U.S. SURVEY FEET
 ELEVATION - NGVD 29

THE LICENCEE EITHER OWNS IN FEE SIMPLE, POSSESSES ADEQUATE LAND RIGHTS, OR WILL ACQUIRE ADEQUATE LAND RIGHTS OVER ALL LANDS SHOWN THAT ARE INSIDE THE PROJECT BOUNDARY.

- | | | | |
|-----|-------------------------------------|---|--------------------------|
| ⊕ | REFERENCE POINT | — | STREAM / RIVER |
| + | SECTION CORNER | ▭ | FERC PROJECT BOUNDARY |
| --- | UNDERGROUND WATER DISTRIBUTION PIPE | ▭ | TOWNSHIP / RANGE LINE |
| — | PROJECT ROAD | ▭ | RESERVOIR |
| — | NAMED ROAD | ▭ | LAND OWNERSHIP |
| — | FOREST SERVICE ROAD | ▭ | PRIVATE |
| | | ▭ | FOREST SERVICE |
| | | ▭ | YUBA COUNTY WATER AGENCY |

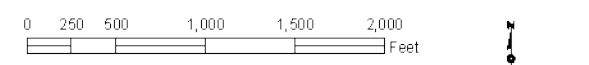

DECLINATION (10-31-2013) = 14° 19' E CHANGING BY 0" 6" W/YEAR
 COMPUTED FROM NOAA'S MAGNETIC DECLINATION CALCULATOR

EXHIBIT G-6
YUBA RIVER DEVELOPMENT PROJECT
NEW BULLARDS BAR RESERVOIR
PROPOSED PROJECT BOUNDARY MAP

YUBA COUNTY WATER AGENCY FERC NO. 2246
 CITY OF MARYSVILLE, YUBA COUNTY, CALIFORNIA
 DATE: JANUARY, 2017 SCALE: 1 INCH = 500 FEET @ 24"x36"

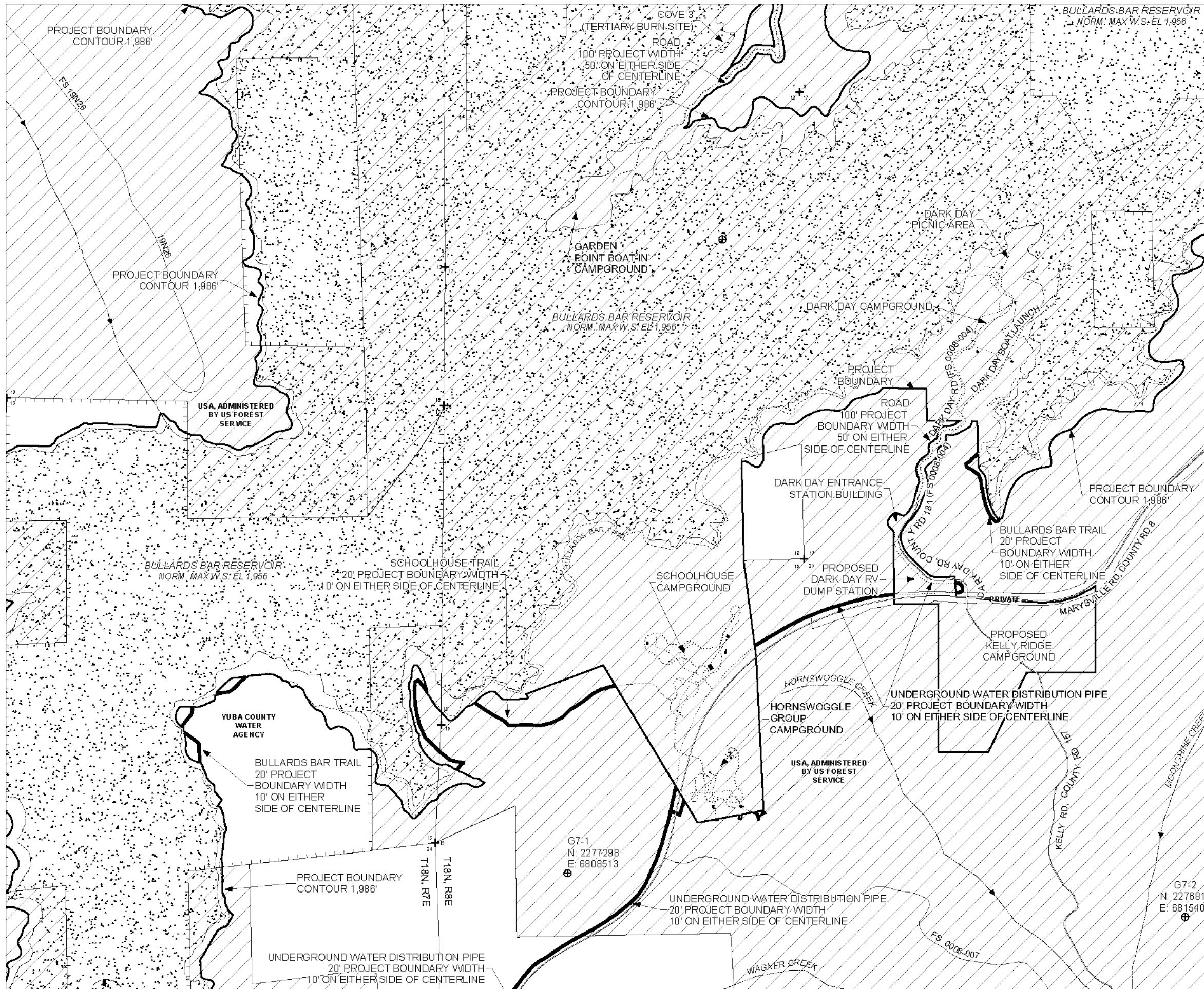

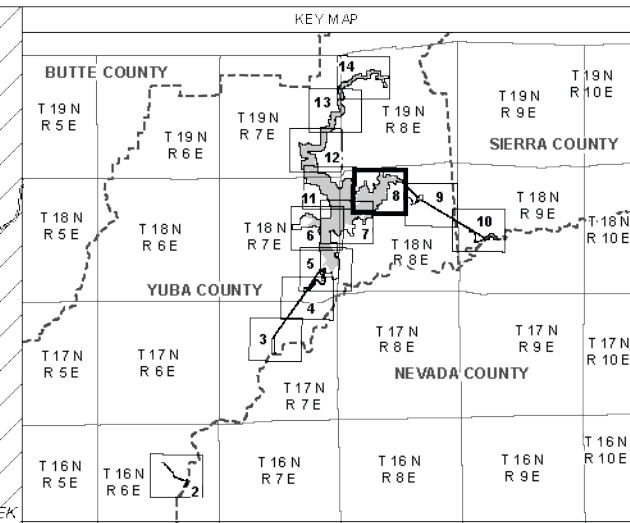
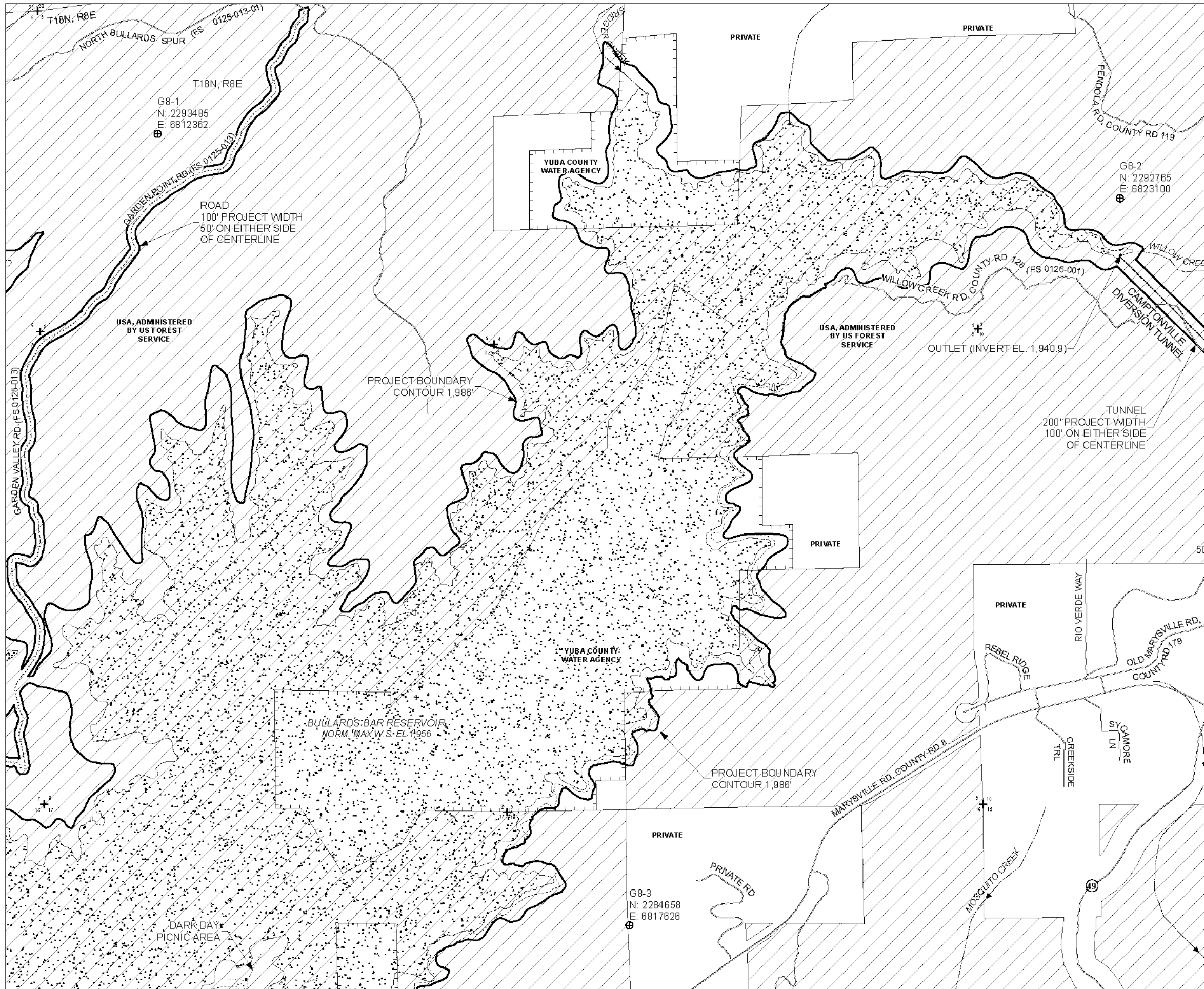

SURVEYORS STATEMENT
 THIS PLAN MEETS THE CONDITIONS SET FORTH BY THE FEDERAL ENERGY REGULATORY COMMISSION (FERC). THE PURPOSE OF THIS MAP IS TO PROVIDE A GEOREFERENCED VISUAL DEPICTION OF THE LOCATION OF PROJECT FEATURES AND BOUNDARIES BASED ON THE BEST AVAILABLE HISTORICAL DRAWINGS AND DIGITAL REFERENCE SOURCES INCORPORATED INTO THE GEOGRAPHIC INFORMATION SYSTEM (GIS). LOCATIONS HAVE NOT BEEN VERIFIED BY PHYSICAL FIELD SURVEYS AND THIS DRAWING SHOULD NOT BE USED FOR PURPOSES OF DEVELOPING PROPERTY BOUNDARY DESCRIPTIONS.



DRAWING COORDINATE SYSTEM
 PROJECTION - STATE PLANE
 DATUM - NAD83
 ZONE - CA2
 UNITS - U.S. SURVEY FEET
 ELEVATION - NGVD 29

THE LICENSEE EITHER OWNS IN FEE SIMPLE, POSSESSES ADEQUATE LAND RIGHTS, OR WILL ACQUIRE ADEQUATE LAND RIGHTS OVER ALL LANDS SHOWN THAT ARE INSIDE THE PROJECT BOUNDARY.

- ⊕ REFERENCE POINT
- + SECTION CORNER
- TUNNEL
- UNDERGROUND WATER DISTRIBUTION PIPE
- PROJECT ROAD
- NAMED ROAD
- STREAM / RIVER
- ▭ FERC PROJECT BOUNDARY
- ▭ TOWNSHIP / RANGE LINE
- ▭ RESERVOIR
- LAND OWNERSHIP**
- ▭ PRIVATE
- ▨ FOREST SERVICE
- ▭ YUBA COUNTY WATER AGENCY

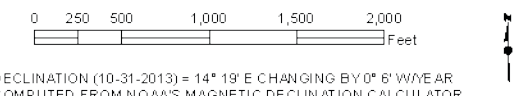

DECLINATION (10-31-2013) = 14° 19' E CHANGING BY 0° 6' W/YEAR
 COMPUTED FROM NOAA'S MAGNETIC DECLINATION CALCULATOR

EXHIBIT G-8
YUBA RIVER DEVELOPMENT PROJECT
NEW BULLARDS BAR RESERVOIR
PROPOSED PROJECT BOUNDARY MAP

YUBA COUNTY WATER AGENCY FERC NO. 2246
 CITY OF MARYSVILLE, YUBA COUNTY, CALIFORNIA
 DATE: JANUARY, 2017 SCALE: 1 INCH = 500 FEET @ 24"x36"

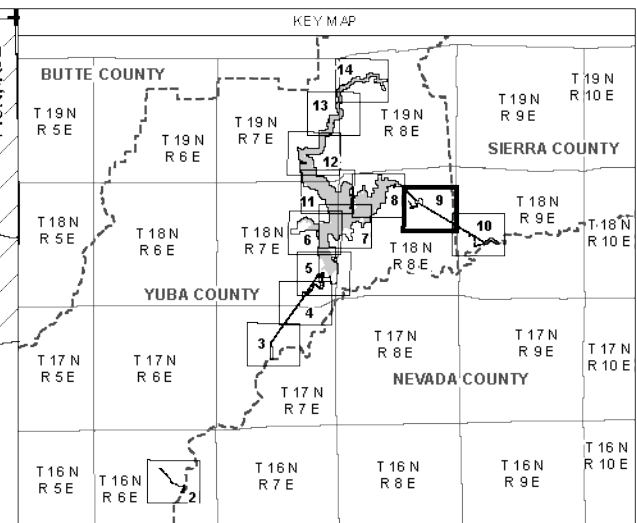
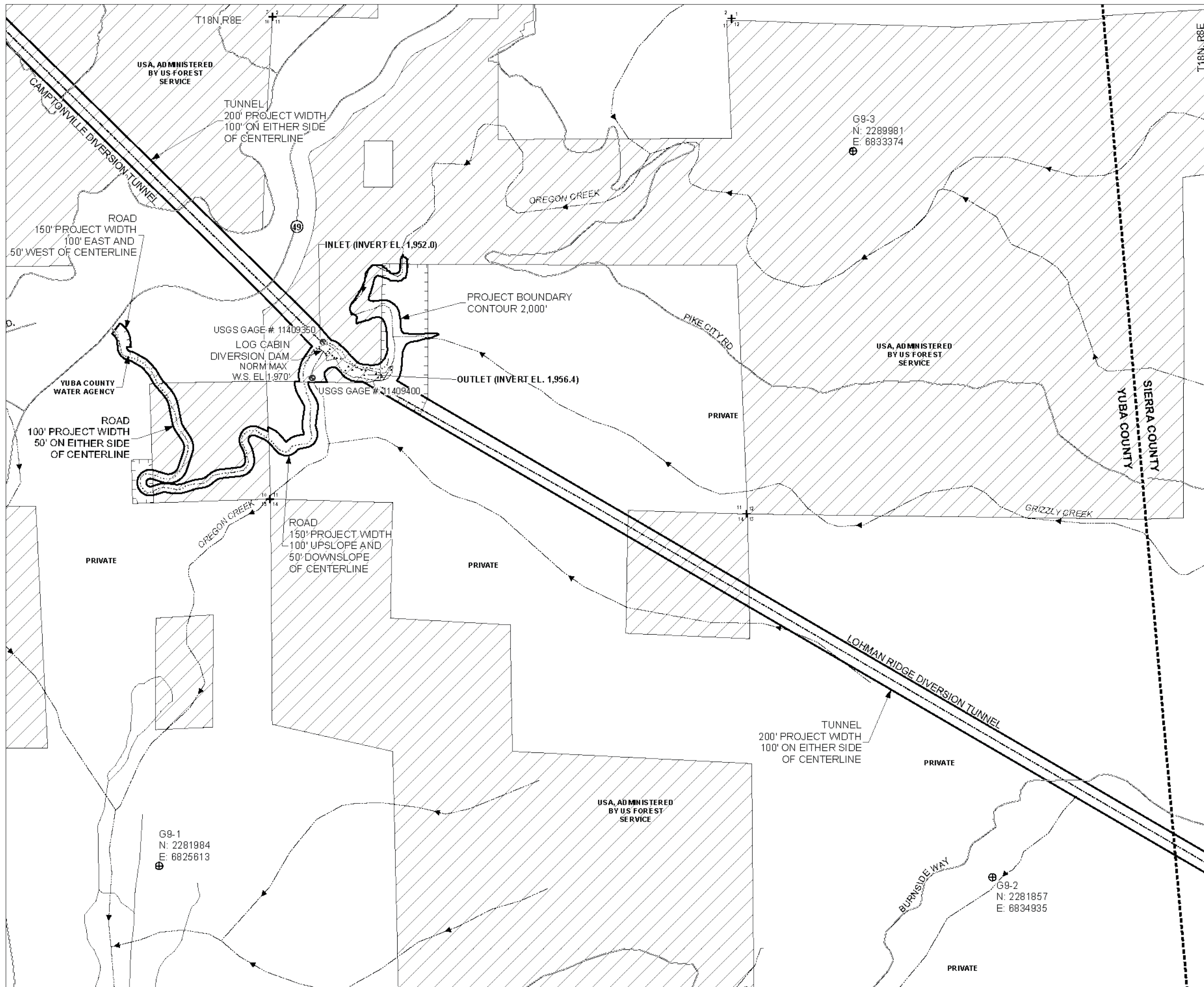

SURVEYORS STATEMENT
 THIS PLAN MEETS THE CONDITIONS SET FORTH BY THE FEDERAL ENERGY REGULATORY COMMISSION (FERC) THE PURPOSE OF THIS MAP IS TO PROVIDE A GEOREFERENCED VISUAL DEPICTION OF THE LOCATION OF PROJECT FEATURES AND BOUNDARIES BASED ON THE BEST AVAILABLE HISTORICAL DRAWINGS AND DIGITAL REFERENCE SOURCES INCORPORATED INTO THE GEOGRAPHIC INFORMATION SYSTEM (GIS). LOCATIONS HAVE NOT BEEN VERIFIED BY PHYSICAL FIELD SURVEYS AND THIS DRAWING SHOULD NOT BE USED FOR PURPOSES OF DEVELOPING PROPERTY BOUNDARY DESCRIPTIONS.

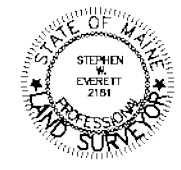

DRAWING COORDINATE SYSTEM
 PROJECTION - STATE PLANE
 DATUM - NAD83
 ZONE - CA 2
 UNITS - U.S. SURVEY FEET
 ELEVATION - NGVD 29

THE LICENSEE EITHER OWNS IN FEE SIMPLE, POSSESSES ADEQUATE LAND RIGHTS, OR WILL ACQUIRE ADEQUATE LAND RIGHTS OVER ALL LANDS SHOWN THAT ARE INSIDE THE PROJECT BOUNDARY.

- | | | | |
|-------|----------------------------|-------|--------------------------|
| ⊕ | REFERENCE POINT | — | STREAM / RIVER |
| + | SECTION CORNER | - - - | COUNTY BOUNDARY |
| ⊙ | USGS AND CDEC GAGE STATION | ▭ | FERC PROJECT BOUNDARY |
| - - - | TUNNEL | ▭ | TOWNSHIP / RANGE LINE |
| ⋯ | PROJECT ROAD | ▭ | RESERVOIR |
| — | NAMED ROAD | ▭ | LAND OWNERSHIP |
| — | UN-NAMED ROAD | ▭ | PRIVATE |
| | | ▭ | FOREST SERVICE |
| | | ▭ | YUBA COUNTY WATER AGENCY |

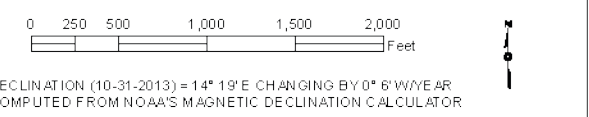
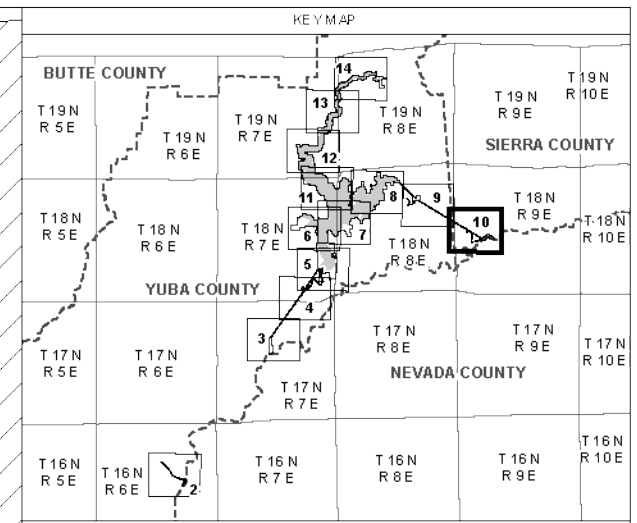
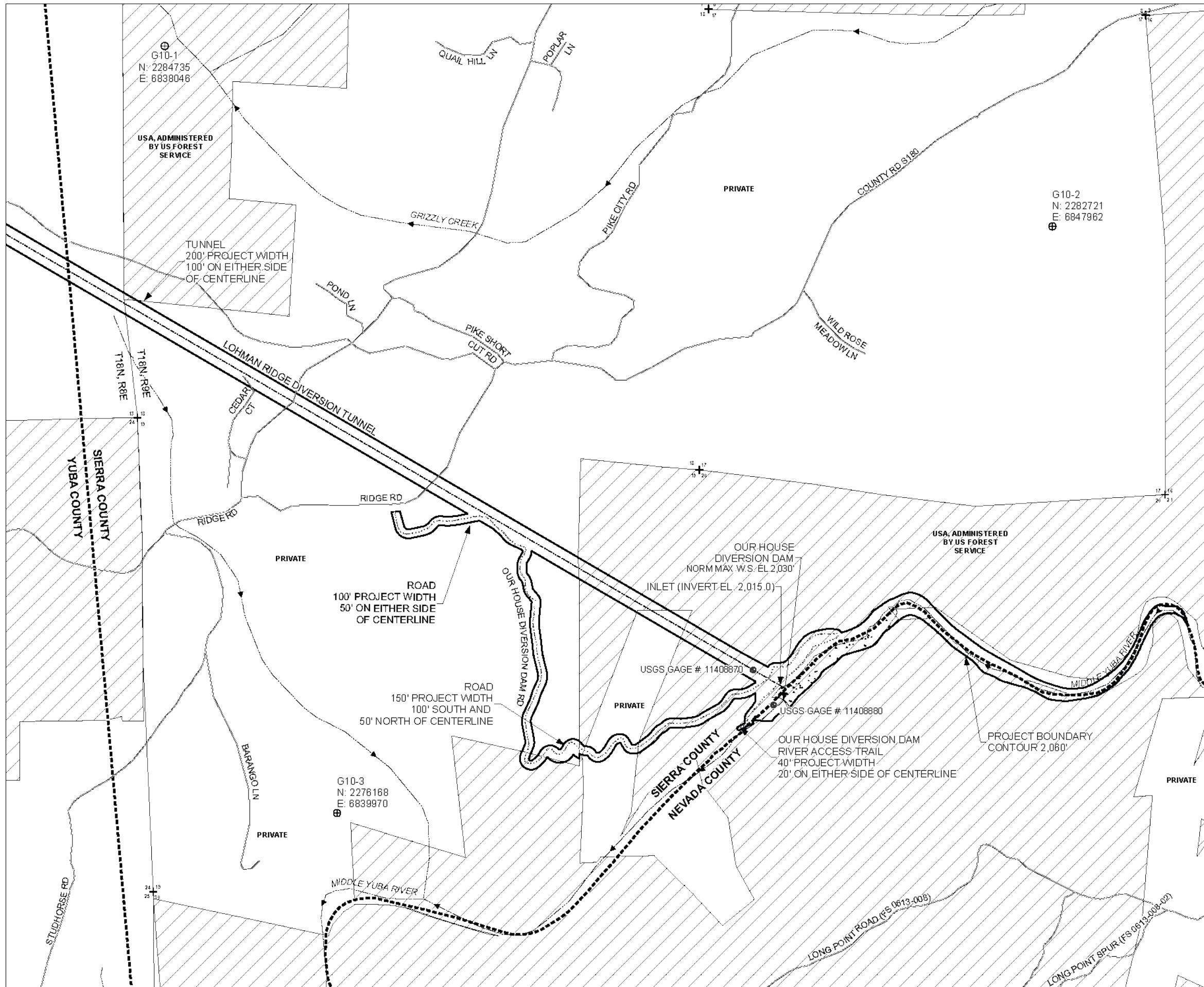

EXHIBIT G-9
YUBA RIVER DEVELOPMENT PROJECT
LOG CABIN DIVERSION DAM
PROPOSED PROJECT BOUNDARY MAP

YUBA COUNTY WATER AGENCY FERC NO. 2246
 CITY OF MARYSVILLE, YUBA COUNTY, CALIFORNIA

DATE: JANUARY, 2017 SCALE: 1 INCH = 500 FEET @ 24"x36"



SURVEYORS STATEMENT
 THIS PLAN MEETS THE CONDITIONS SET FORTH BY THE FEDERAL ENERGY REGULATORY COMMISSION (FERC). THE PURPOSE OF THIS MAP IS TO PROVIDE A GEOREFERENCED VISUAL DEPICTION OF THE LOCATION OF PROJECT FEATURES AND BOUNDARIES BASED ON THE BEST AVAILABLE HISTORICAL DRAWINGS AND DIGITAL REFERENCE SOURCES INCORPORATED INTO THE GEOGRAPHIC INFORMATION SYSTEM (GIS). LOCATIONS HAVE NOT BEEN VERIFIED BY PHYSICAL FIELD SURVEYS AND THIS DRAWING SHOULD NOT BE USED FOR PURPOSES OF DEVELOPING PROPERTY BOUNDARY DESCRIPTIONS.

DRAWING COORDINATE SYSTEM
 PROJECTION - STATE PLANE
 DATUM - NAD83
 ZONE - CA2
 UNITS - U.S. SURVEY FEET
 ELEVATION - NGVD29

THE LICENCEE EITHER OWNS IN FEE SIMPLE, POSSESSES ADEQUATE LAND RIGHTS, OR WILL ACQUIRE ADEQUATE LAND RIGHTS OVER ALL LANDS SHOWN THAT ARE INSIDE THE PROJECT BOUNDARY.

- ⊕ REFERENCE POINT
- + SECTION CORNER
- ⊙ USGS AND CDEC GAGE STATION
- TUNNEL
- PROJECT ROAD
- NAMED ROAD
- STREAM / RIVER
- COUNTY BOUNDARY
- ▭ FERC PROJECT BOUNDARY
- ▭ TOWNSHIP / RANGE LINE
- ▭ RESERVOIR
- LAND OWNERSHIP**
- ▭ PRIVATE
- ▨ FOREST SERVICE

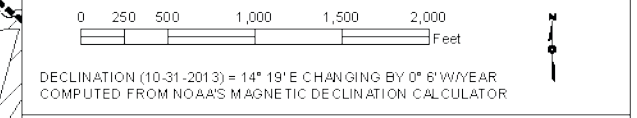
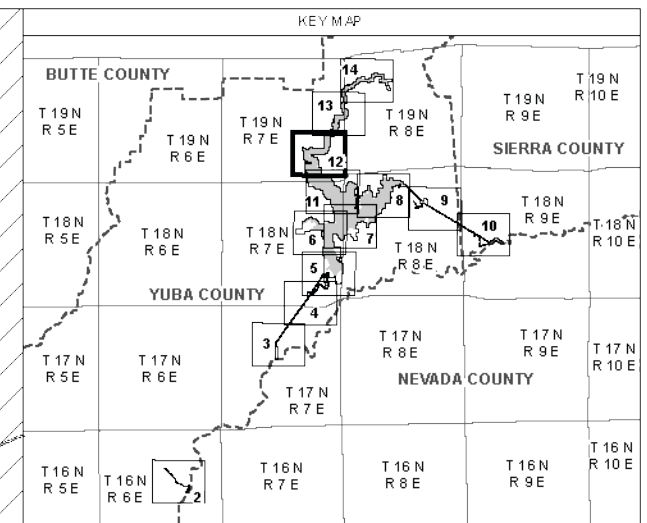
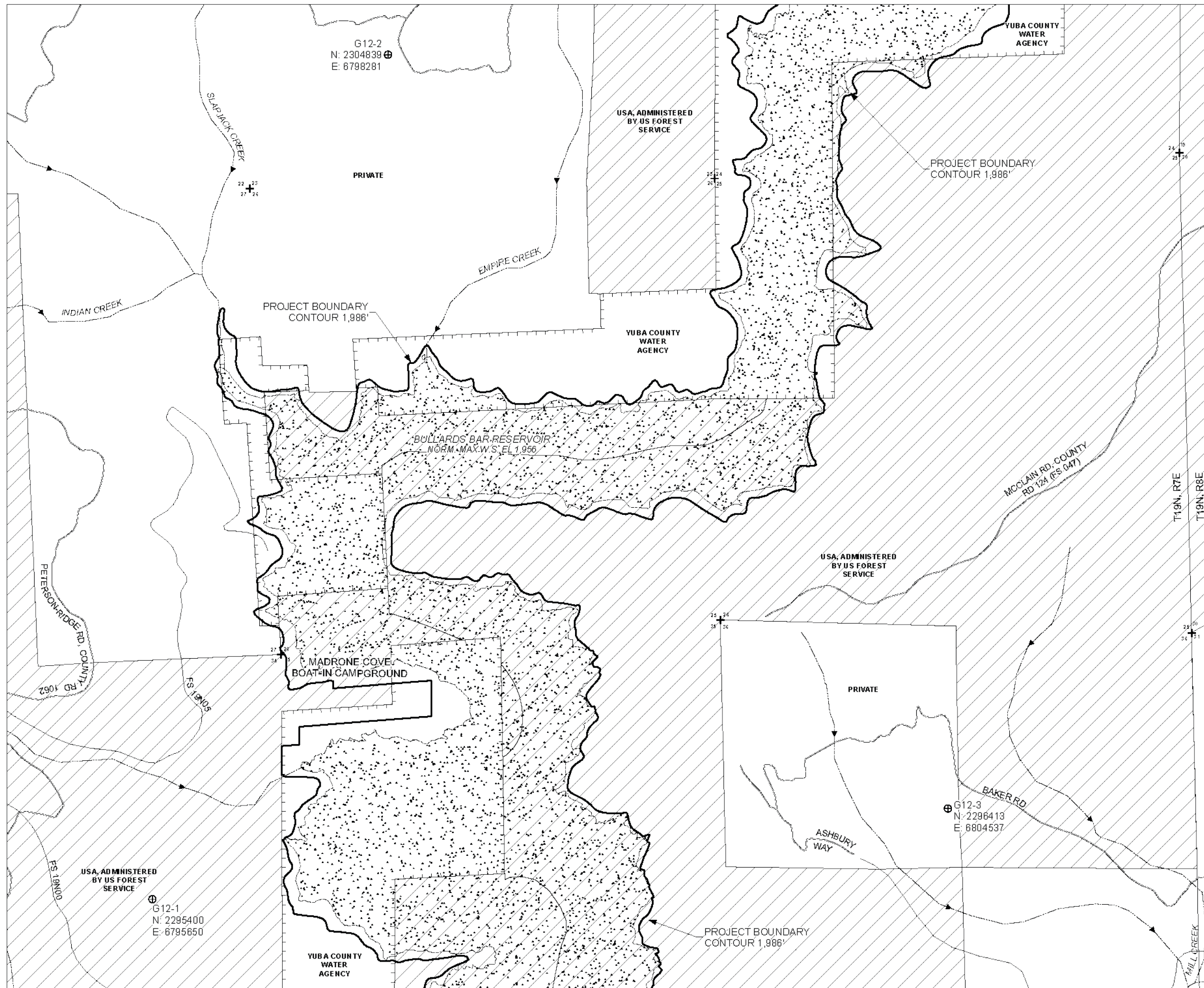

EXHIBIT G-10

YUBA RIVER DEVELOPMENT PROJECT
OUR HOUSE DIVERSION DAM
PROPOSED PROJECT BOUNDARY MAP

YUBA COUNTY WATER AGENCY FERC NO. 2246
 CITY OF MARYSVILLE, YUBA COUNTY, CALIFORNIA

DATE: JANUARY, 2017 SCALE: 1 INCH = 500 FEET @ 24"x36"



SURVEYORS STATEMENT
 THIS PLAN MEETS THE CONDITIONS SET FORTH BY THE FEDERAL ENERGY REGULATORY COMMISSION (FERC) THE PURPOSE OF THIS MAP IS TO PROVIDE A GEOREFERENCED VISUAL DEPICTION OF THE LOCATION OF PROJECT FEATURES AND BOUNDARIES BASED ON THE BEST AVAILABLE HISTORICAL DRAWINGS AND DIGITAL REFERENCE SOURCES INCORPORATED INTO THE GEOGRAPHIC INFORMATION SYSTEM (GIS). LOCATIONS HAVE NOT BEEN VERIFIED BY PHYSICAL FIELD SURVEYS AND THIS DRAWING SHOULD NOT BE USED FOR PURPOSES OF DEVELOPING PROPERTY BOUNDARY DESCRIPTIONS.

DRAWING COORDINATE SYSTEM
 PROJECTION - STATE PLANE
 DATUM - NAD83
 ZONE - CA 2
 UNITS - U.S. SURVEY FEET
 ELEVATION - NGVD 29

THE LICENSEE EITHER OWNS IN FEE SIMPLE, POSSESSES ADEQUATE LAND RIGHTS, OR WILL ACQUIRE ADEQUATE LAND RIGHTS OVER ALL LANDS SHOWN THAT ARE INSIDE THE PROJECT BOUNDARY.

LEGEND

- ⊕ REFERENCE POINT
- + SECTION CORNER
- NAMED ROAD
- FOREST SERVICE ROAD
- UN-NAMED ROAD
- STREAM / RIVER
- ▭ FERC PROJECT BOUNDARY
- ▭ TOWNSHIP / RANGE LINE
- ▭ RESERVOIR
- ▭ LAND OWNERSHIP
- ▭ PRIVATE
- ▭ FOREST SERVICE
- ▭ YUBA COUNTY WATER AGENCY

0 250 500 1,000 1,500 2,000 Feet

DECLINATION (10-31-2013) = 14° 19' E CHANGING BY 0° 6' W/YEAR
 COMPUTED FROM NOAA'S MAGNETIC DECLINATION CALCULATOR

EXHIBIT G-12
YUBA RIVER DEVELOPMENT PROJECT
NEW BULLARDS BAR RESERVOIR
PROPOSED PROJECT BOUNDARY MAP

YUBA COUNTY WATER AGENCY FERC NO. 2246
 CITY OF MARYSVILLE, YUBA COUNTY, CALIFORNIA

DATE: JANUARY, 2017 SCALE: 1 INCH = 500 FEET @ 24"x36"

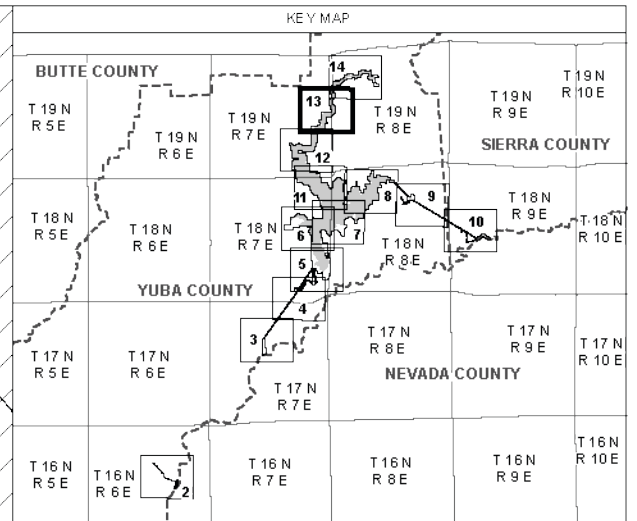
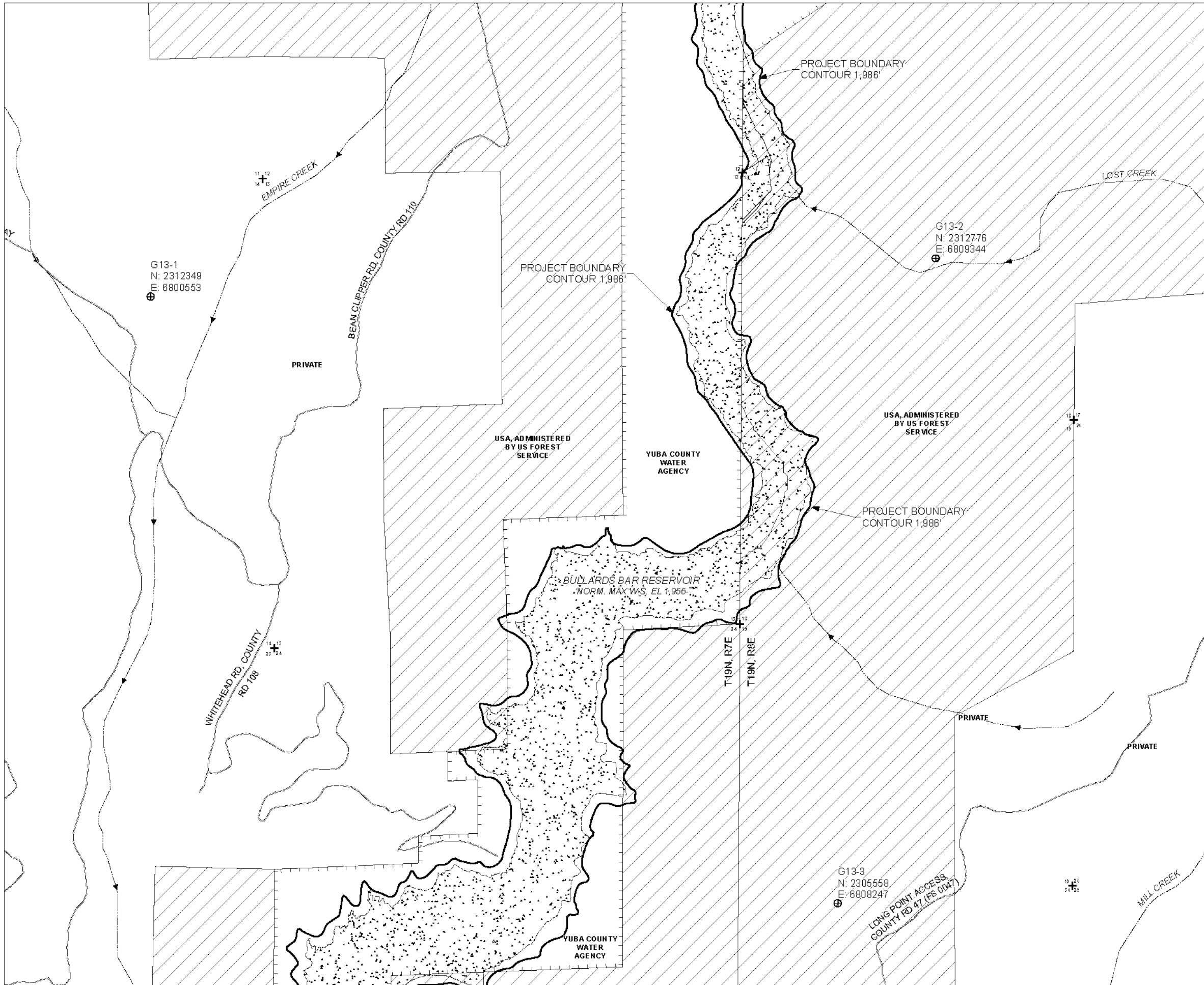

SURVEYORS STATEMENT
 THIS PLAN MEETS THE CONDITIONS SET FORTH BY THE FEDERAL ENERGY REGULATORY COMMISSION (FERC). THE PURPOSE OF THIS MAP IS TO PROVIDE A GEOREFERENCED VISUAL DEPICTION OF THE LOCATION OF PROJECT FEATURES AND BOUNDARIES BASED ON THE BEST AVAILABLE HISTORICAL DRAWINGS AND DIGITAL REFERENCE SOURCES INCORPORATED INTO THE GEOGRAPHIC INFORMATION SYSTEM (GIS). LOCATIONS HAVE NOT BEEN VERIFIED BY PHYSICAL FIELD SURVEYS AND THIS DRAWING SHOULD NOT BE USED FOR PURPOSES OF DEVELOPING PROPERTY BOUNDARY DESCRIPTIONS.

DRAWING COORDINATE SYSTEM
 PROJECTION - STATE PLANE
 DATUM - NAD83
 ZONE - CA2
 UNITS - U.S. SURVEY FEET
 ELEVATION - NGVD 29

THE LICENSEE EITHER OWNS IN FEE SIMPLE, POSSESSES ADEQUATE LAND RIGHTS, OR WILL ACQUIRE ADEQUATE LAND RIGHTS OVER ALL LANDS SHOWN THAT ARE INSIDE THE PROJECT BOUNDARY.

LEGEND

- ⊕ REFERENCE POINT
- + SECTION CORNER
- NAMED ROAD
- STREAM / RIVER
- ▭ FERC PROJECT BOUNDARY
- ▭ TOWNSHIP / RANGE LINE
- ▭ RESERVOIR
- ▭ LAND OWNERSHIP: PRIVATE, FOREST SERVICE, YUBA COUNTY WATER AGENCY

0 250 500 1,000 1,500 2,000 Feet

DECLINATION (10-31-2013) = 14° 19' E CHANGING BY 0" 6" W/YE OR COMPUTED FROM NOAA'S MAGNETIC DECLINATION CALCULATOR

EXHIBIT G-13
YUBA RIVER DEVELOPMENT PROJECT
NEW BULLARDS BAR RESERVOIR
PROPOSED PROJECT BOUNDARY MAP

YUBA COUNTY WATER AGENCY FERC NO. 2246
 CITY OF MARYSVILLE, YUBA COUNTY, CALIFORNIA

DATE: JANUARY, 2017 SCALE: 1 INCH = 500 FEET @ 24"x36"

G13-3
 N: 2305558
 E: 6808247

LONG POINT ACCESS,
 COUNTY RD 47 (FS 0047)

FERC NO. 2246

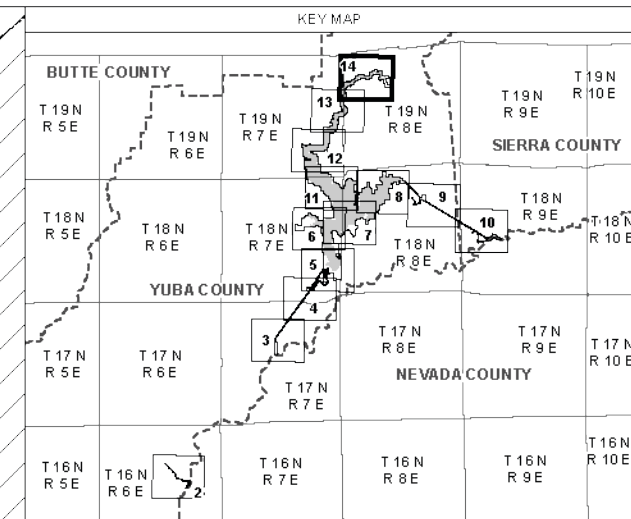
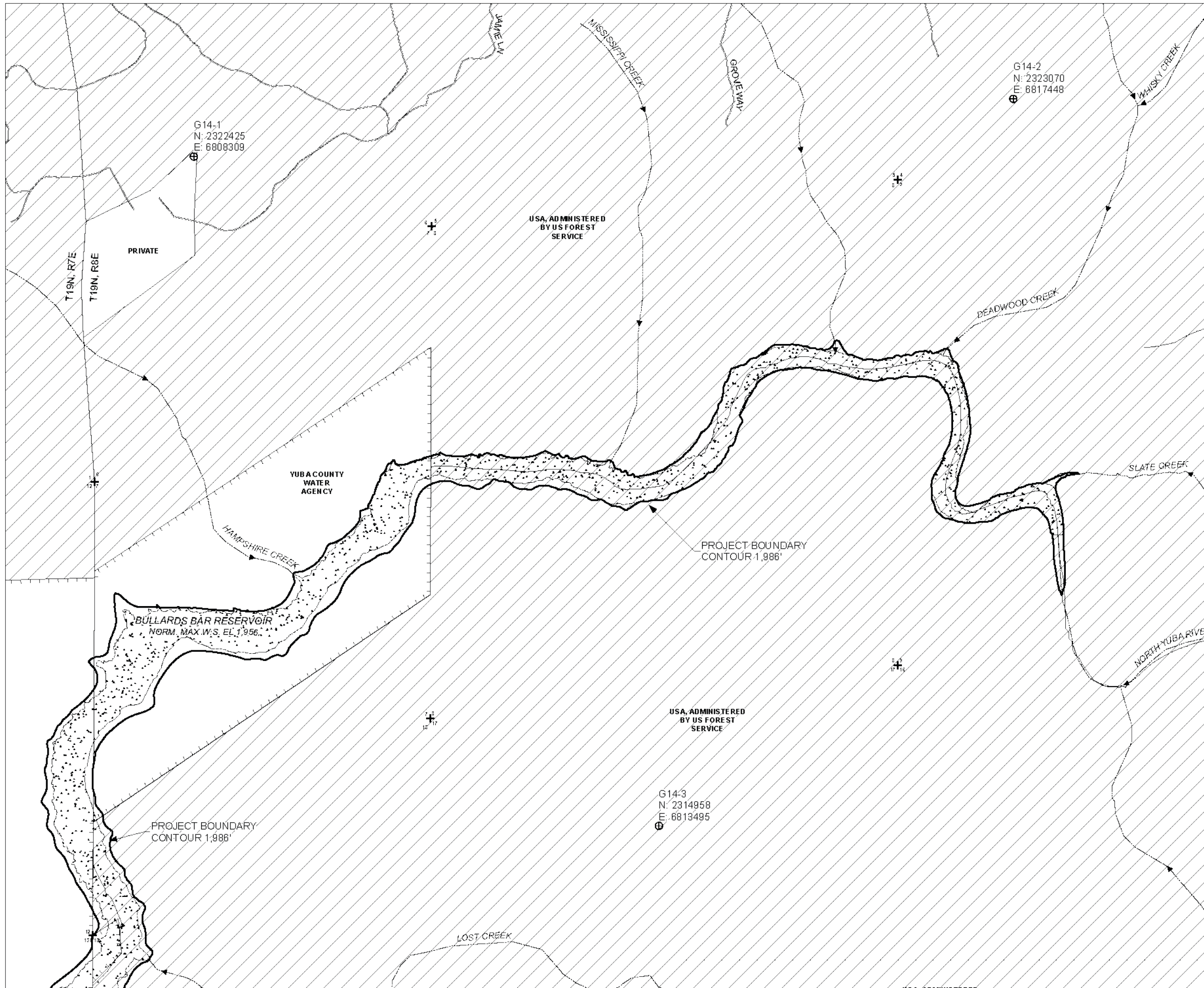

SURVEYORS STATEMENT
 THIS PLAN MEETS THE CONDITIONS SET FORTH BY THE FEDERAL ENERGY REGULATORY COMMISSION (FERC). THE PURPOSE OF THIS MAP IS TO PROVIDE A GEOREFERENCED VISUAL DEPICTION OF THE LOCATION OF PROJECT FEATURES AND BOUNDARIES BASED ON THE BEST AVAILABLE HISTORICAL DRAWINGS AND DIGITAL REFERENCE SOURCES INCORPORATED INTO THE GEOGRAPHIC INFORMATION SYSTEM (GIS). LOCATIONS HAVE NOT BEEN VERIFIED BY PHYSICAL FIELD SURVEYS AND THIS DRAWING SHOULD NOT BE USED FOR PURPOSES OF DEVELOPING PROPERTY BOUNDARY DESCRIPTIONS.

DRAWING COORDINATE SYSTEM
 PROJECTION - STATE PLANE
 DATUM - NAD83
 ZONE - CA2
 UNITS - U.S. SURVEY FEET
 ELEVATION - NGVD 29

THE LICENSEE EITHER OWNS IN FEE SIMPLE, POSSESSES ADEQUATE LAND RIGHTS, OR WILL ACQUIRE ADEQUATE LAND RIGHTS OVER ALL LANDS SHOWN THAT ARE INSIDE THE PROJECT BOUNDARY.

LEGEND

- ⊕ REFERENCE POINT
- + SECTION CORNER
- NAMED ROAD
- FOREST SERVICE ROAD
- STREAM / RIVER
- ▭ FERC PROJECT BOUNDARY
- ▭ TOWNSHIP / RANGE LINE
- ▭ RESERVOIR
- LAND OWNERSHIP**
- ▭ PRIVATE
- ▭ FOREST SERVICE
- ▭ YUBA COUNTY WATER AGENCY

0 250 500 1,000 1,500 2,000 Feet

DECLINATION (10-31-2013) = 14° 19' E CHANGING BY 0° 6' W/YEAR
 COMPUTED FROM NOAA'S MAGNETIC DECLINATION CALCULATOR

EXHIBIT G-14
YUBA RIVER DEVELOPMENT PROJECT
NEW BULLARDS BAR RESERVOIR
PROPOSED PROJECT BOUNDARY MAP

YUBA COUNTY WATER AGENCY FERC NO. 2246
 CITY OF MARYSVILLE, YUBA COUNTY, CALIFORNIA

DATE: JANUARY, 2017 SCALE: 1 INCH = 500 FEET @ 24"x36"